

Patient report

Bio-Rad DATE: 01/17/2020
D-10 TIME: 01:21 PM
S/N: #DC2K755917 Software version: 4.30-2
Sample ID: 10596488
Injection date 01/17/2020 01:04 PM
Injection #: 8 Method: HbA1c
Rack #: --- Rack position: 1

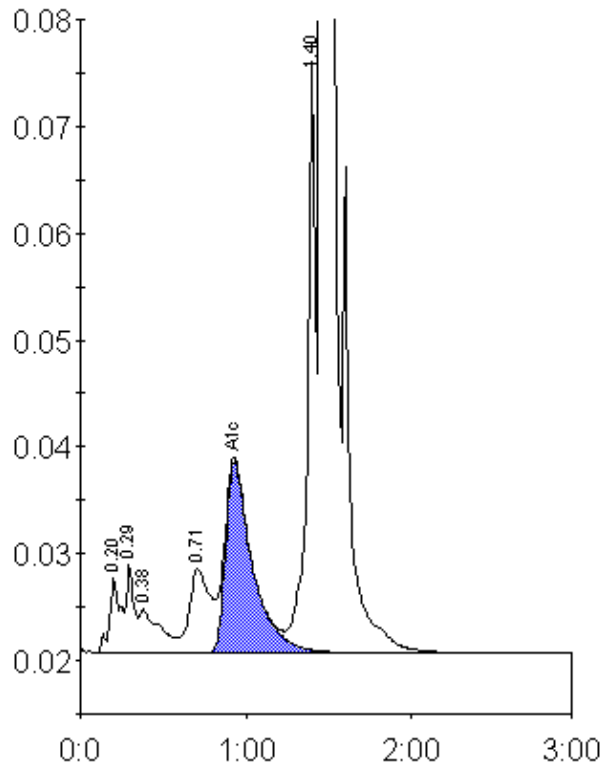

Peak table - ID: 10596488

Peak	R.time	Height	Area	Area %
A1a	0.20	7151	32999	1.2
A1b	0.29	8445	27191	1.0
Unknown	0.38	4163	35545	1.3
LA1c/CHb-1	0.71	7960	68888	2.5
A1c	0.93	17906	203394	9.7
P3	1.40	56235	190023	6.9
A0	1.46	702269	2204849	79.8
Total Area:		2762889		

Concentration:	%
A1c	9.7